

526 Boston Post Rd Weymouth, MA
508.358.0790 www.ai3architects.com

VERTEX
400 Libbey Parkway
Weymouth, MA 02189
Main: 781.952.6000
VERTEXENG.COM

**HOSMER
ELEMENTARY
SCHOOL**
1 Concord Rd.
Watertown, MA 02472

KEYNOTE LEGEND:

ADDENDUMIZED DOCUMENTS

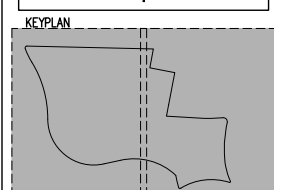

DRAWING NAME:
**OVERALL EXISTING
CONDITIONS AND
DEMOLITION PLAN**

DRAWN BY: NNM
REVIEWED BY: AJC

SCALE: AS NOTED DRAWING NUMBER:
JOB NO.: 49688
DATE: MAR 6, 2020 **C1.0**

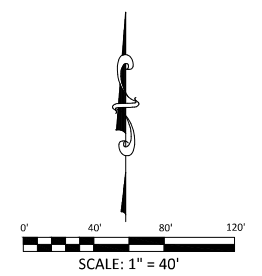
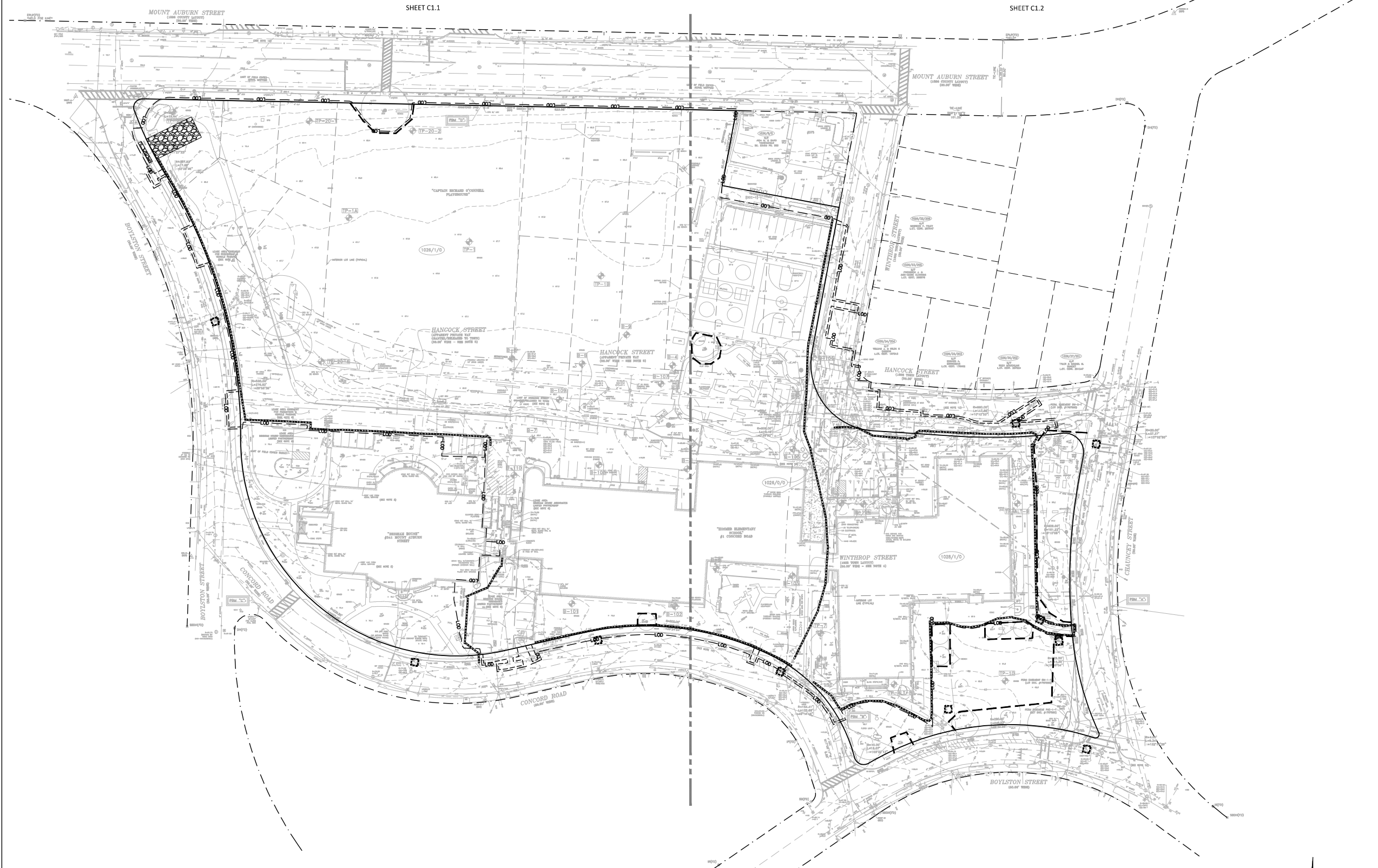

Z:\Shared\Projects\49000-49999\49688-49688\49688-01\Drawing Conditions and Demolition Plan.dwg Monday, May 11, 2020 9:41:13 AM
Copyright: 2020 The Vertex Companies, Inc.